

PANDUAN CETAK STRUK

“M@Xsi RELOAD”

Masuk Web Report <http://struk.trxku.com>, Pilih menu yang sesuai, Lalu Isikan data dengan Benar.

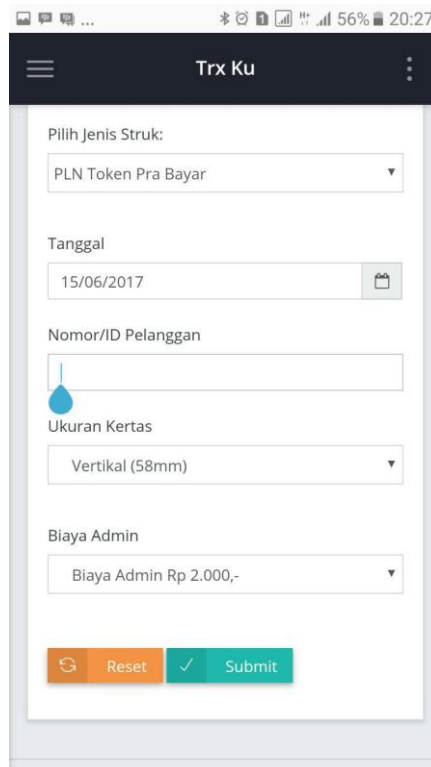

The screenshot shows a mobile web interface for 'Trx Ku'. At the top, there is a status bar with the time 20:27 and 56% battery. Below the status bar is a dark header with a hamburger menu icon on the left and three dots on the right. The main content area is white and contains several form fields: 'Pilih Jenis Struk:' with a dropdown menu showing 'PLN Token Pra Bayar'; 'Tanggal:' with a date picker showing '15/06/2017'; 'Nomor/ID Pelanggan:' with a text input field; 'Ukuran Kertas:' with a dropdown menu showing 'Vertikal (58mm)'; and 'Biaya Admin:' with a dropdown menu showing 'Biaya Admin Rp 2.000,-'. At the bottom of the form are two buttons: 'Reset' (orange) and 'Submit' (green).

Klik submit lalu ,



The screenshot shows the result of clicking 'Submit'. It displays a printed receipt on a white background. The receipt text is as follows:
**** DAMI CELL ****
15/06/2017 19:50:54 (CU)
STRUK PEMBELIAN LISTRIK PRABAYAR
IDPEL : 45024981164
NAMA : NIA-ANGGARAINI
TRF/DAYA : R1M/900VA
PLN REFF : 0FAD25351407215DAFBE9
NOMINAL : RP. 20.000
PPN/PPJ : RP. 0,00/1.482,00
ANGS/MAT : RP. 0,00/0,00
RP TOKEN : RP. 18.518,00
JML KWH : 13,7
ADH BANK : RP. 2.000,00
RP BAYAR : RP. 22.000,00
NO TOKEN : 23806716843718703390
Info Hubungi Call Center 123
Atau Hubungi PLN Terdekat

Below the receipt are two buttons: 'Print Data' (blue) and 'Kembali' (green).

Lalu Klik Print Data,

Tampilan Via Hp menggunakan Printer yg sudah terdeteksi di menu Mencetak/Print:



Klik Ikon Warna kuning berlogo Printer, dan selesai.

Via Desktop PC/Komputer Menggunakan Firefox :

Klik Print Data, Muncul dialog sesuaikan Nama printer, Lalu klik OK, dan Selesai.

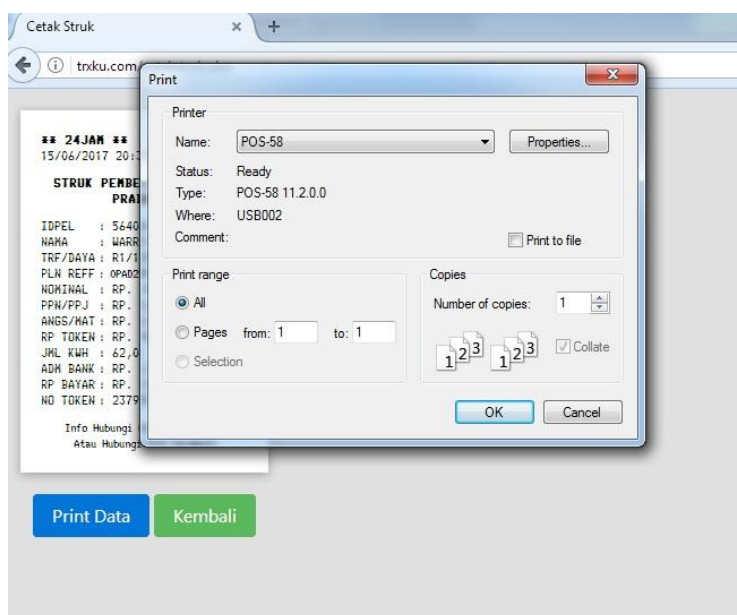

PANDUAN VIA HP YG MENGGUNAKAN PRINTER BLUETHOT MANUAL.

Contoh Printer EPPoS MINI THERMAL PRINTER EP5802AI

Sesudah Klik Submit seperti diatas tadi, kita memanfaatkan fitur Screenshoot, screenshot di bagian Print Data tadi lalu edit jadi seperti ini :



Lalu buka aplikasi Printer Bluetooth nya :

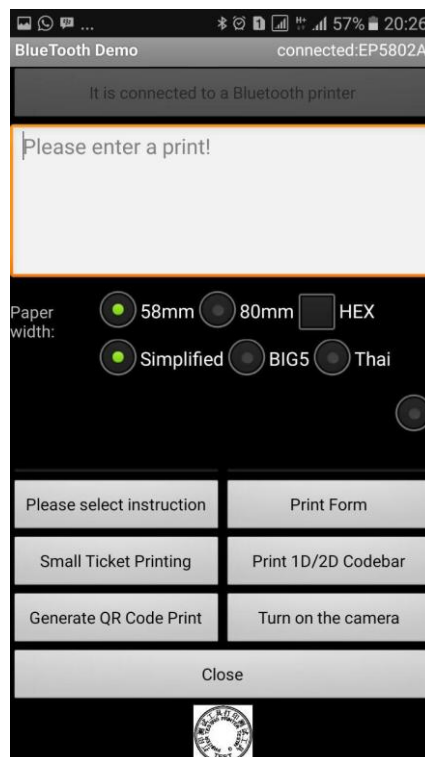

Pastikan Printer sudah connected, lalu klik gambar yg berada di bawah tulisan "close"

Akan muncul dialog pilih gambar, lalu pilih gambar yg ingin di cetak struk tadi, dan klik menu "Print Picture".

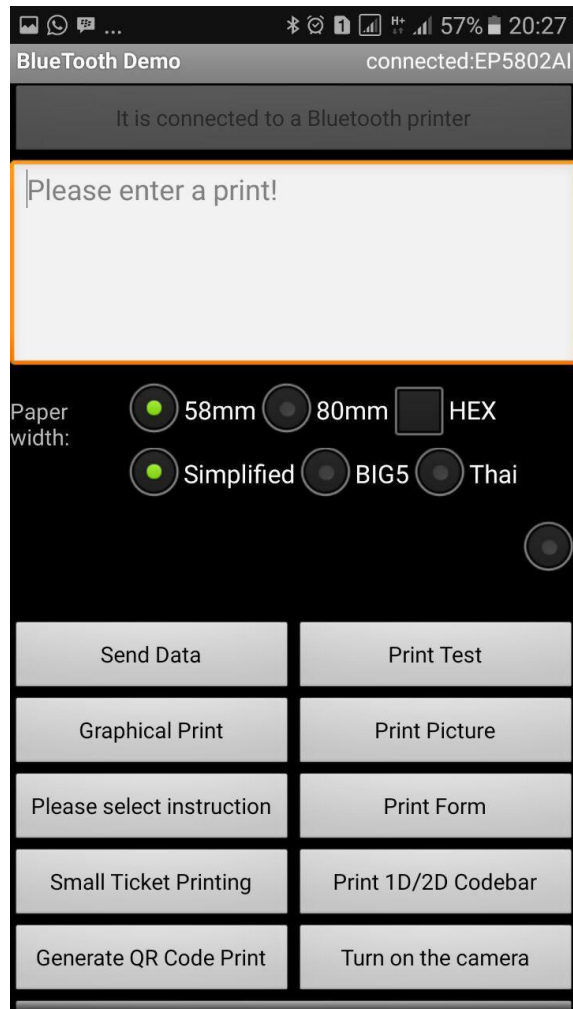

Dan selesai

Untuk panduan instalasi Printer silahkan baca di buku manual printer tersebut, pasti di sertakan saat pembelian.

“Semoga bermanfaat”

Credit : M@Xsi Reload 2017